

MIXED-USE PROPERTY FOR SALE



Three Adjacent Buildings on Two Parcels

7,864± SF of Buildings on 10,566± SF of Land

827-831 E Jefferson Boulevard, Los Angeles, CA 90011

MAJOR PROPERTIES
REAL ESTATE
Commercial • Industrial • Residential
OFFERING MEMORANDUM

- Owner/User or Investor Purchase Opportunity
- Many Possible Uses
- Minutes to DTLA and USC
- Easy Freeway Access



Exclusively listed by

Daniel Moussazadeh

Sales Associate

213.747.7959 office

310.999.9437 mobile

daniel@majorproperties.com

Lic. 02058572

Justin Bahari

Sales Associate

213.747.4151 office

310.913.2054 mobile

justin@majorproperties.com

Lic. 02181757

The information contained in this offering material is confidential and furnished solely for the purpose of a review by prospective Buyers of the subject property and is not to be used for any other purpose or made available to any other person without the express written consent of Major Properties.

This Brochure was prepared by Major Properties. It contains summary information pertaining to the Property and does not purport to be all-inclusive or to contain all of the information that a prospective Buyer may desire. All information is provided for general reference purposes only and is subject to change. The summaries do not purport to be complete or accurate descriptions of the full documents involved, nor do they constitute a legal analysis of such documents.

This information has been secured from sources we believe to be reliable. We make no representations or warranties, expressed or implied, as to the accuracy of the information. References to square footage or age are approximate. Recipient of this report must verify the information and bears all risk for any inaccuracies.

827-831 E Jefferson Blvd
Los Angeles, CA 90011

Property Details

Total Building Area 7,864± SF
Total Land Area 10,566± SF
Zone LA M1

827 E Jefferson Blvd

Use: Flex
Building Area: 6,534± Sq.Ft.
Year Built: 1903/1948
Land Area: 5,288± Sq.Ft.
Zoning: LA M1
Assessor's Parcel #: 5120-028-023

831 E Jefferson Blvd

Use: SFR
Building Area: 1,330
Bedrooms 3
Bathrooms 1
Year Built: 1909/1912
Land Area: 5,278± Sq.Ft.
Zoning: LA M1
Assessor's Parcel #: 5120-028-022

Property Highlights

- Owner/user or investor purchase opportunity
- Two adjacent properties with secure, gated parking at rear with alley access
- Three buildings on 10,566± SF of land
- Many possible uses!
- Mid-block between Stanford Avenue and Griffith Avenue
- 80' frontage on Jefferson Boulevard
- One mile east of the Harbor (110) Freeway, the Los Angeles Coliseum, Exposition Park, Banc of California Stadium and the USC campus.
- Easy access to Downtown Los Angeles, located one mile to the north

Asking Price: \$4,700,000 (\$597.66 per SF)



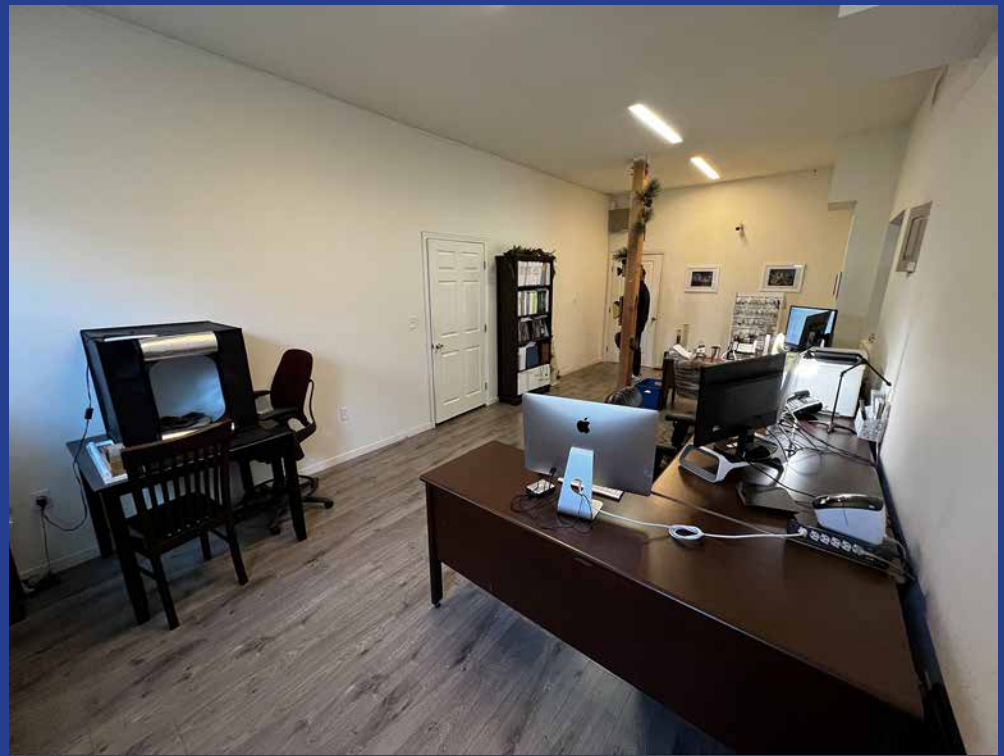

Aerial Photo

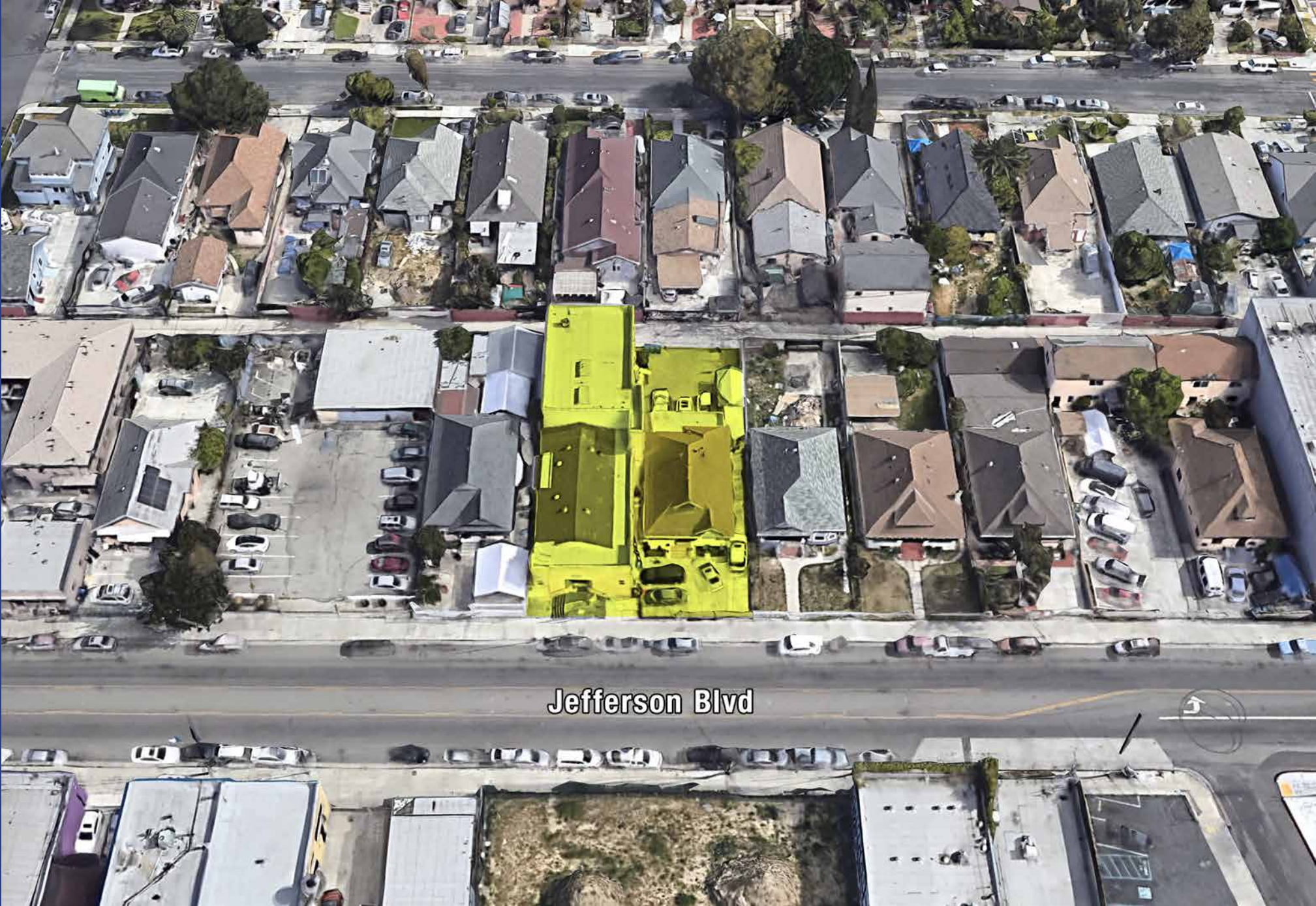

Jefferson Blvd

Plat Map

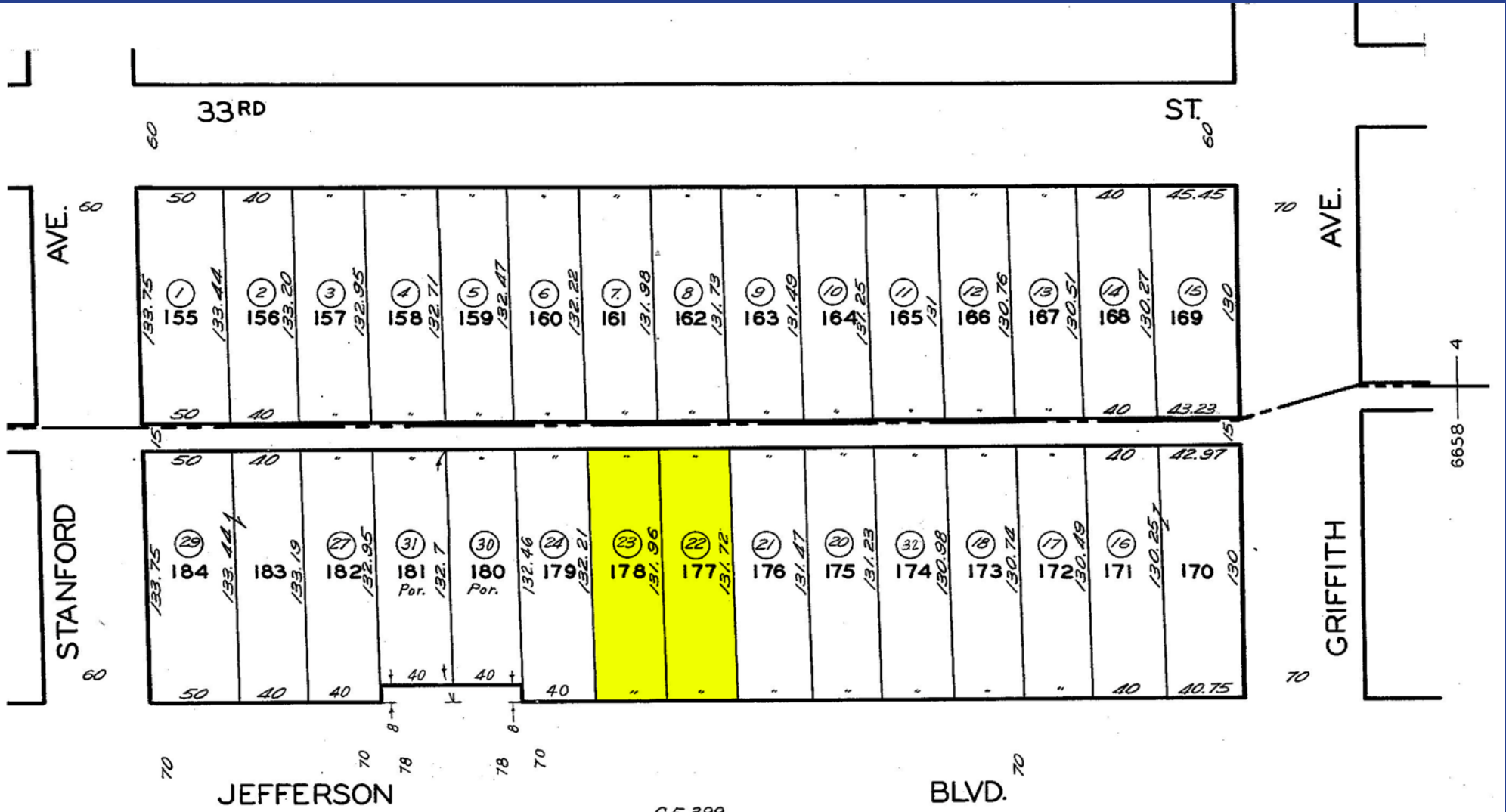

6658 — 4

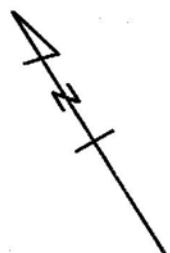

BOETTCHER TRACT

M.B. 3 - 58

C.F. 399

CODE
4
665.8

GRIFFITH
AVE.

Area Map

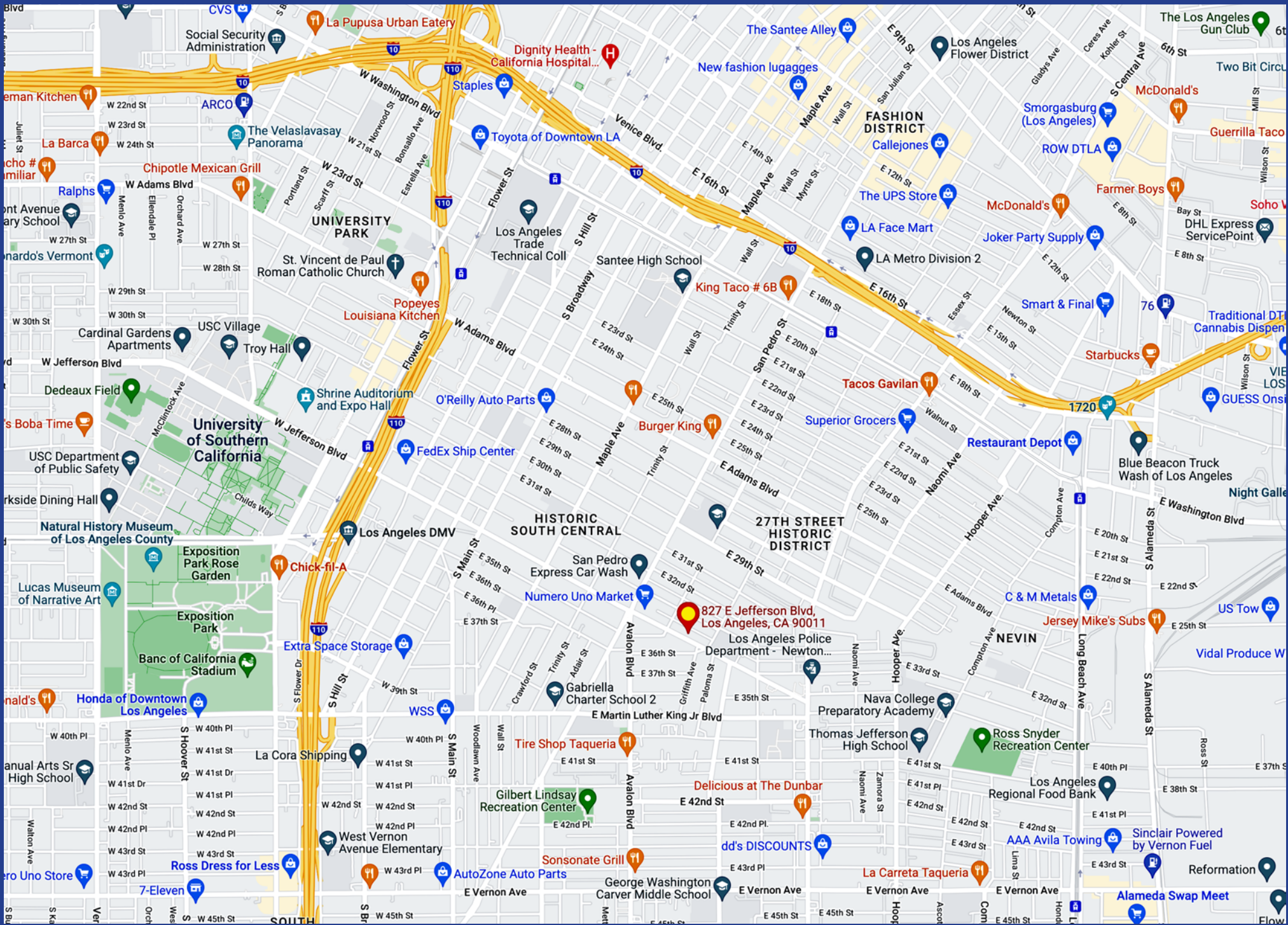

Neighborhood Demographics

Household Income

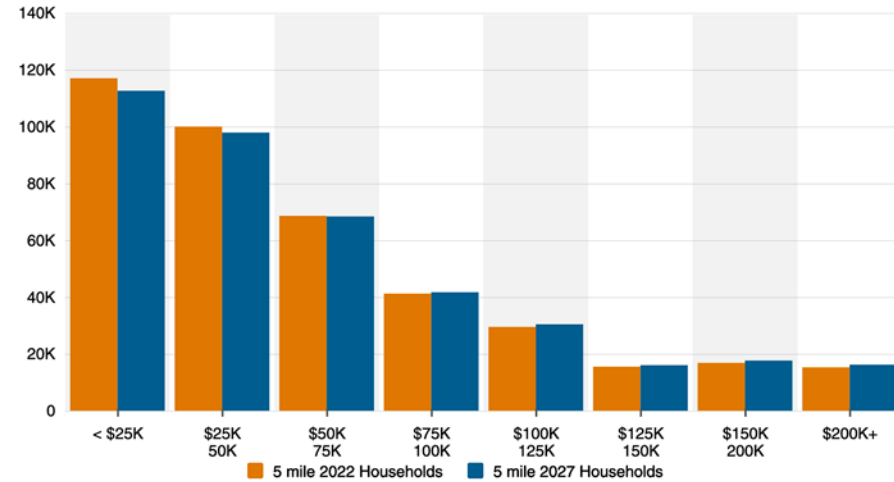

Household Income By Age

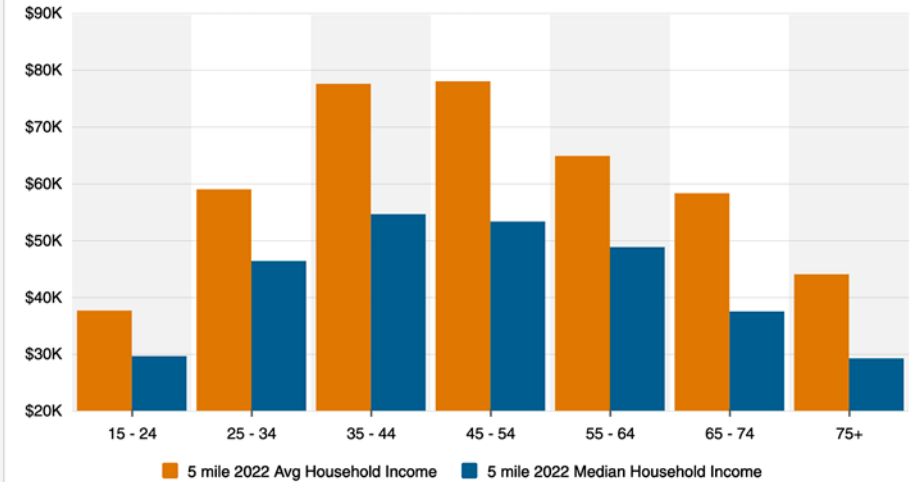

Housing Occupancy

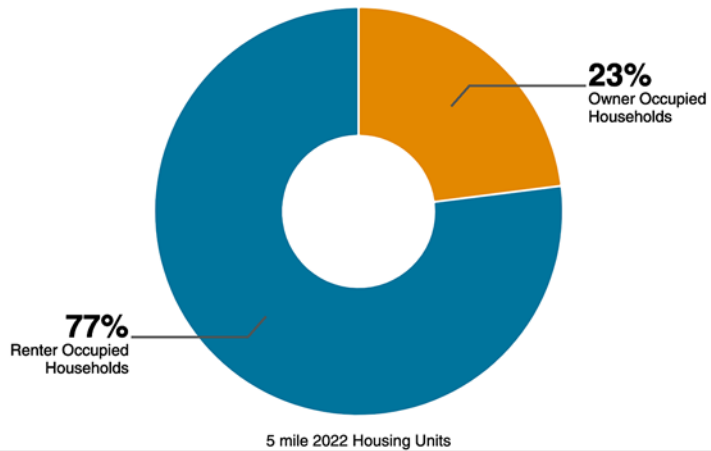

Home Values

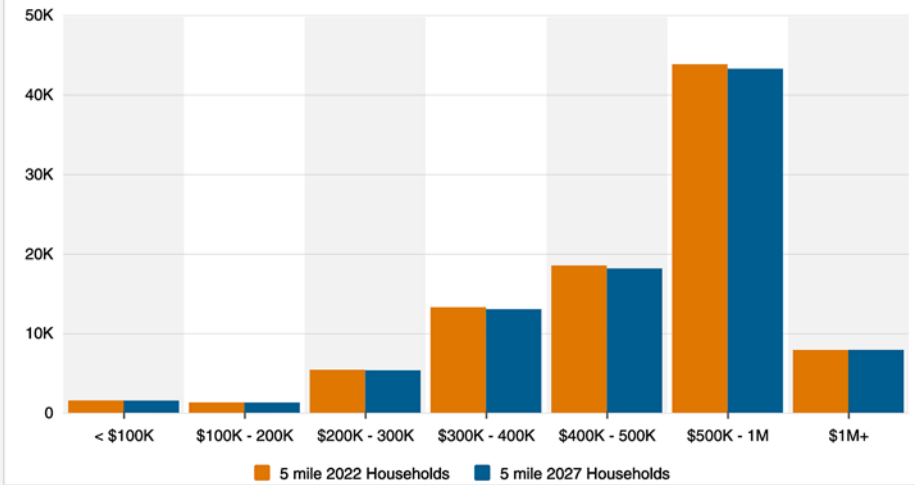

827-831 E Jefferson Blvd
Los Angeles, CA 90011

7,864± SF of Buildings
10,566± SF± of Land

Owner/User or Investor
Purchase Opportunity



Exclusively listed by

Daniel Moussazadeh

Sales Associate

213.747.7959 office

310.999.9437 mobile

daniel@majorproperties.com

Lic. 02058572

Justin Bahari

Sales Associate

213.747.4151 office

310.913.2054 mobile

justin@majorproperties.com

Lic. 02181757

MAJOR PROPERTIES

1200 W Olympic Blvd
Los Angeles, CA 90015

majorproperties.com

