

MIXED-USE INVESTMENT PURCHASE OPPORTUNITY

Actual \$171,696 Net Annual Income — 4.29% Cap Rate

14,711± SF 2-Story Building on 10,925± SF of Land



Offering Memorandum



3023-3035 S GRAND AVENUE, LOS ANGELES, CA 90007

3023-3035 S GRAND AVENUE
LOS ANGELES, CA 90007

Property Details

Building Area:	14,711± SF
Land Area:	10,925± SF
Stories:	2
Total Units:	18 (5 Ground Floor & 13 Second Floor)
Year Built:	1923
Construction:	Masonry
Parking:	8 Rear Surface Spaces
Zoning:	LA M1-2
Assessor's Parcel Numbers:	5122-018-014,016
TOC (Transit Oriented Communities):	Tier 3
Designated Qualified Opportunity Zone:	Yes

Property Highlights

- Mixed use investment purchase opportunity
- 2-story building
- 5 ground floor retail stores and 13 second floor apartments
- \$171,696 actual net annual income | 4.29% actual cap rate
- Heavy traffic location
- Northwest corner of Grand Avenue and 31st Street
- 109.25' frontage on Grand Avenue and 100' on 31st Street
- Just 3 blocks east of the USC Campus
- 1-mile south of the Santa Monica (I-10) Freeway and Downtown Los Angeles — 1-½ miles south of Crypto.com Arena and LA LIVE

Asking Price: \$4,000,000
(\$271.90 Per SF Building)

Buyer to verify any and all information with the City and its licensed third-party experts

Rent Roll

Actual Income & Expense

INCOME

Total Monthly Income:	\$20,770.70
Gross Annual Income:	\$249,248.40

ANNUAL EXPENSES

Property Tax*	\$50,000.00
Insurance	13,020.00
Utilities/Water	5,400.00
Repairs & Maintenance	5,040.00
Gas	3,600.00
City Fees	492.00
Total Annual Expenses:	\$77,552.00

Actual Net Annual Operating Income: \$171,696.40

Actual Cap Rate: 4.29%

* Property tax based on \$4,000,000 asking price

Pro Forma Income Projection

INCOME

Total Monthly Income:	\$22,670.70
Gross Annual Income:	\$272,048.40

ANNUAL EXPENSES

Property Tax*	\$50,000.00
Insurance	13,020.00
Utilities/Water	5,400.00
Repairs & Maintenance	5,040.00
Gas	3,600.00
City Fees	492.00
Vacancy Factor (3%)	7,477.45
Total Annual Expenses:	\$85,029.45

Pro Forma Net Annual Operating Income: \$187,018.95

Pro Forma Cap Rate: 4.68%

* Property tax based on \$4,000,000 asking price

Rent Roll Available Upon Request





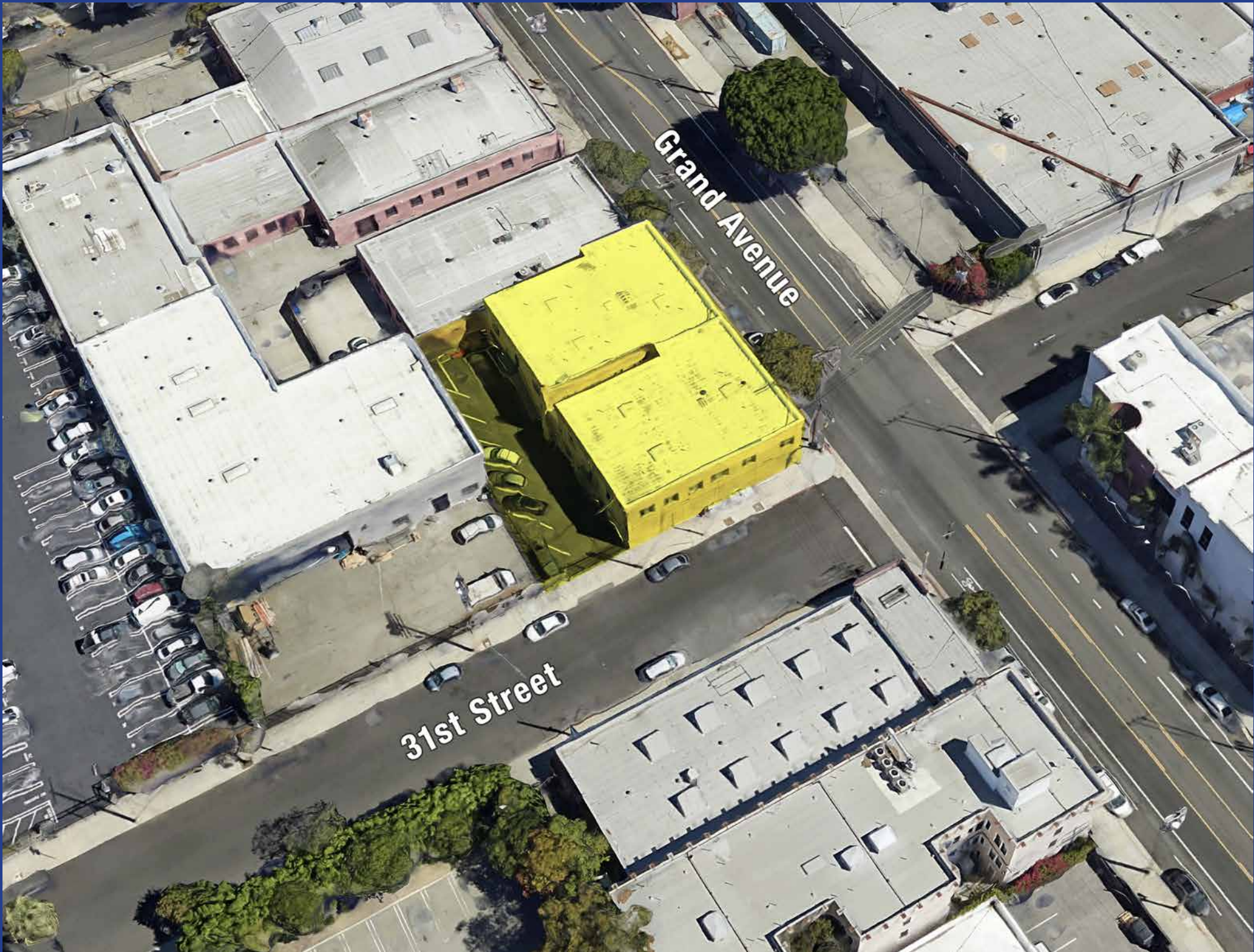

Grand Avenue

31st Street

Plat Map

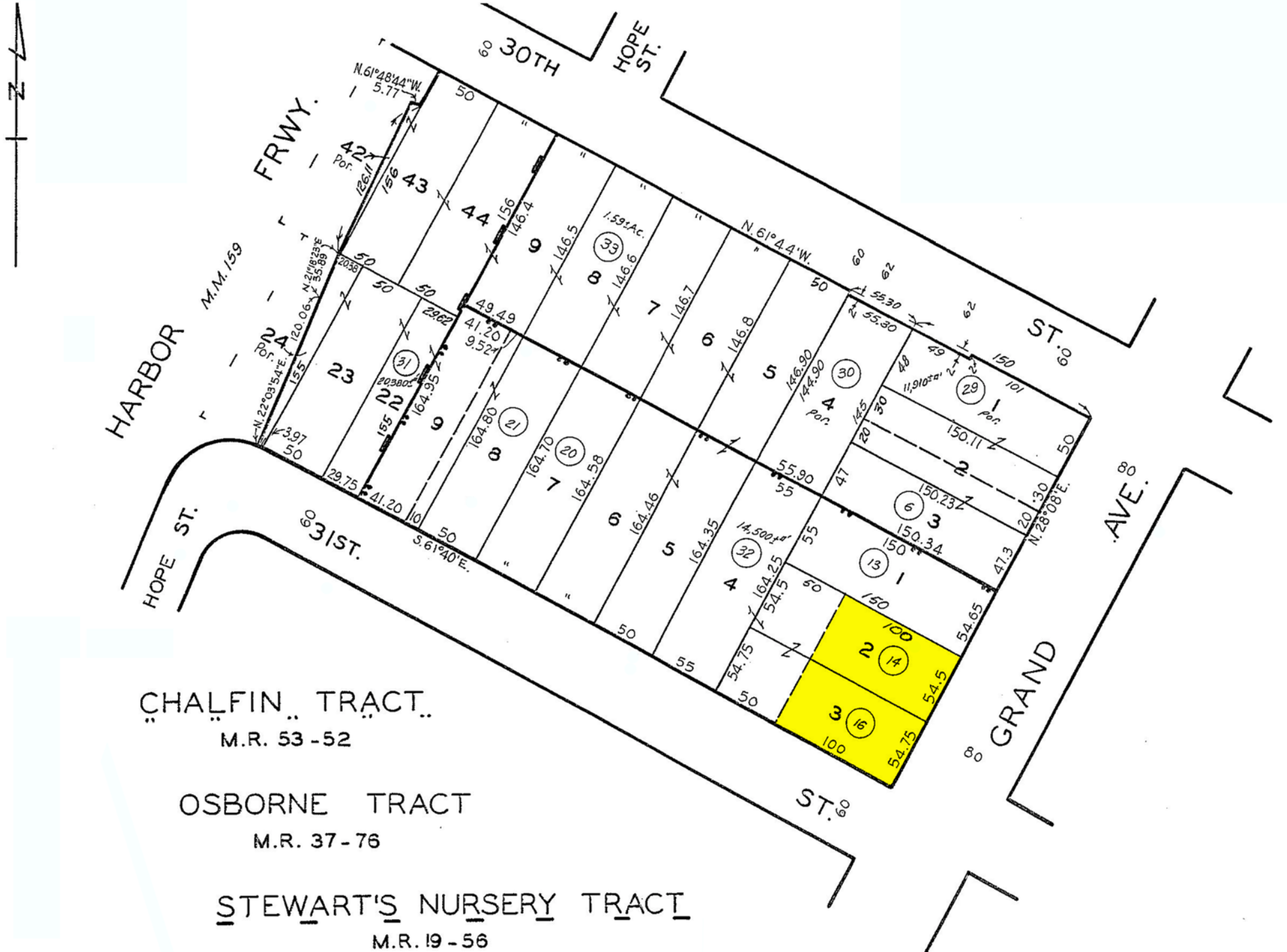

CHALFIN TRACT
M.R. 53 - 52

OSBORNE TRACT
M.R. 37 - 76

STEWART'S NURSERY TRACT
M.R. 19 - 56

Area Map

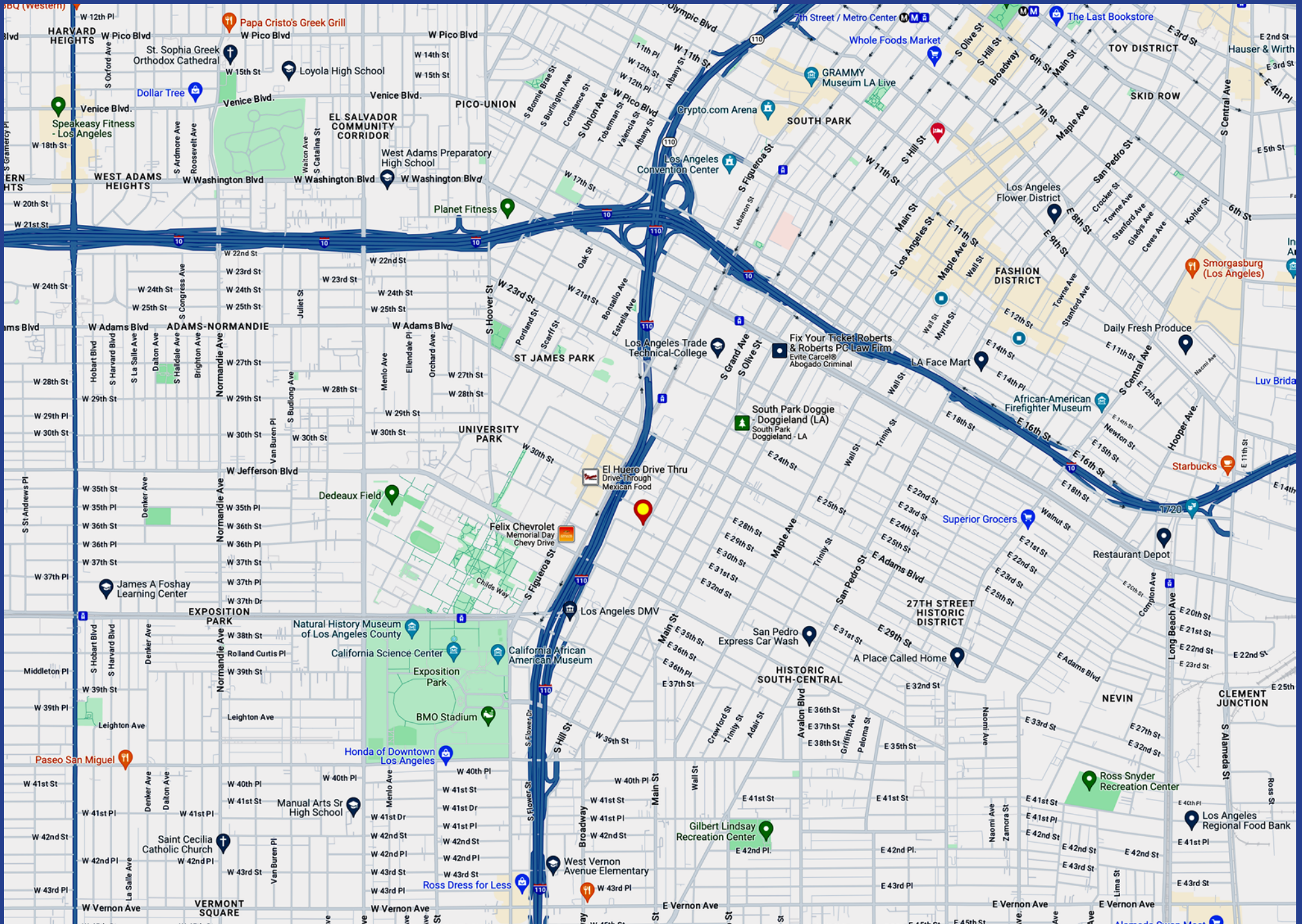

Neighborhood Demographics

Household Income

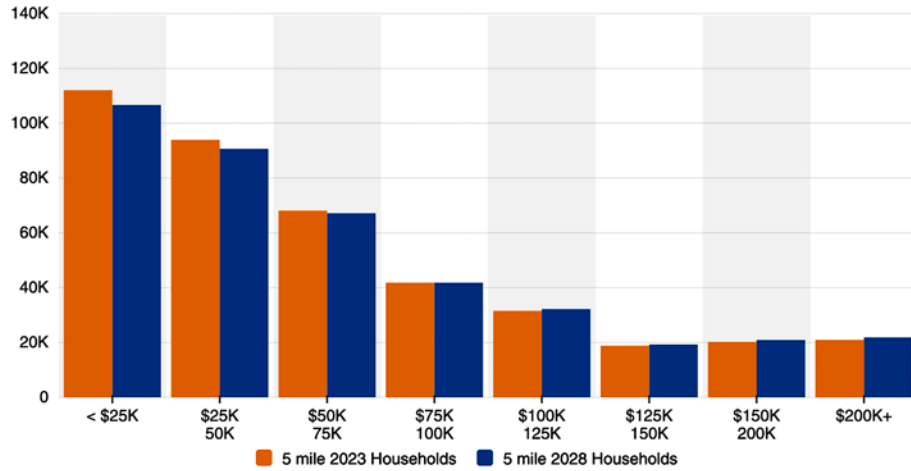

Household Income By Age

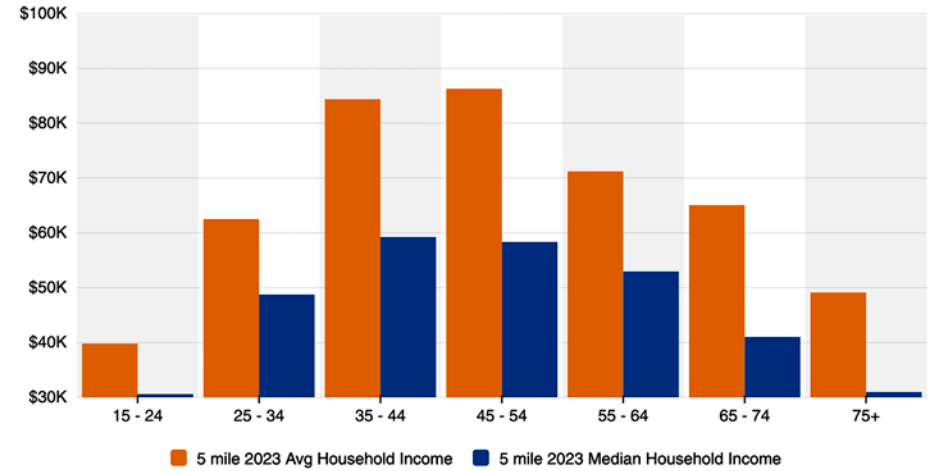

Housing Occupancy

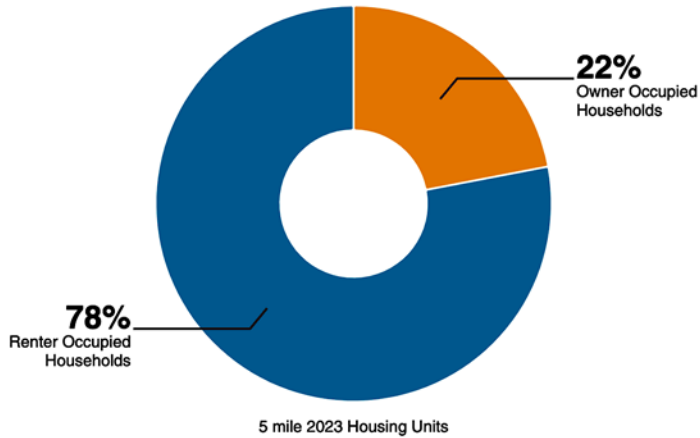

Home Values

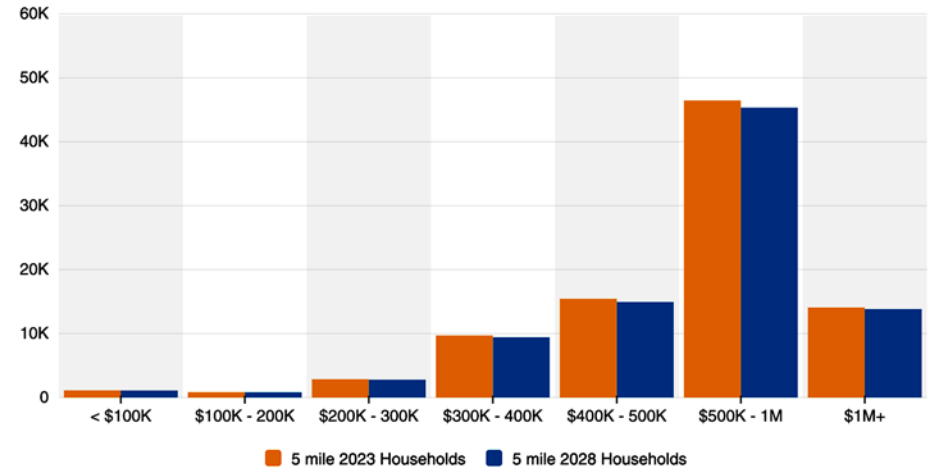

3023-3035 S Grand Avenue
Los Angeles, CA 90007

Mixed-Use Investment For Sale

2-Story Retail and Apartment Building
With Parking

14,711± SF Building
10,925± SF of Land

Exclusively offered by



Ron Kim

Senior Associate

213.222.1209 office

213.422.4955 mobile

ron@majorproperties.com

LIC. 01891773



Tony Kim

Vice President

213.878.2626 mobile

tony@majorproperties.com

LIC. 01210428

MAJOR PROPERTIES

1200 W Olympic Blvd

Los Angeles, CA 90015

The information contained in this offering material is confidential and furnished solely for the purpose of a review by prospective Buyers of the subject property and is not to be used for any other purpose or made available to any other person without the express written consent of Major Properties.

This Brochure was prepared by Major Properties. It contains summary information pertaining to the Property and does not purport to be all-inclusive or to contain all of the information that a prospective Buyer may desire. All information is provided for general reference purposes only and is subject to change. The summaries do not purport to be complete or accurate descriptions of the full documents involved, nor do they constitute a legal analysis of such documents.

This information has been secured from sources we believe to be reliable. We make no representations or warranties, expressed or implied, as to the accuracy of the information. References to square footage or age are approximate. Recipient of this report must verify the information and bears all risk for any inaccuracies.