

# OWNER/USER OR DEVELOPMENT SITE FOR SALE



*Mixed-Use Property With Fantastic Frontage & Visibility*

*9,756± SF of Buildings on 20,296± SF of Land*

*850 E Jefferson Blvd & 3604-3608 Griffith Ave, Los Angeles, CA 90011*

**MAJOR PROPERTIES**  
REAL ESTATE  
Commercial • Industrial • Residential



- Rare purchase opportunity
- Heavy traffic exposure
- Minutes to DTLA and USC
- Easy freeway access



*Exclusively listed by*



**Daniel Moussazadeh**

*Sales Associate*

213.747.7959 office

310.999.9437 mobile

daniel@majorproperties.com

Lic. 02058572

The information contained in this offering material is confidential and furnished solely for the purpose of a review by prospective Buyers of the subject property and is not to be used for any other purpose or made available to any other person without the express written consent of Major Properties.

This Brochure was prepared by Major Properties. It contains summary information pertaining to the Property and does not purport to be all-inclusive or to contain all of the information that a prospective Buyer may desire. All information is provided for general reference purposes only and is subject to change. The summaries do not purport to be complete or accurate descriptions of the full documents involved, nor do they constitute a legal analysis of such documents.

This information has been secured from sources we believe to be reliable. We make no representations or warranties, expressed or implied, as to the accuracy of the information. References to square footage or age are approximate. Recipient of this report must verify the information and bears all risk for any inaccuracies.

850 E Jefferson Blvd  
3604-3608 Griffith Ave  
Los Angeles, CA 90011

## Property Details

Total Building Area	9,756± SF
Total Land Area	20,296± SF
Zone	LA CM1-CPIO
Power	400A/480V/3-Phase

### 3608 Griffith Ave

Land Use:	Light Industrial
Building Area:	3,440± Sq.Ft.
Year Built:	2010
Land Area:	4,800± Sq.Ft.
Assessor's Parcel #:	5114-001-008

### 3604 Griffith Ave

Land Use:	Food Processing
Building Area:	4,512± Sq.Ft.
Year Built:	1910
Land Area:	4,800± Sq.Ft.
Assessor's Parcel #:	5114-001-009

### 850 E Jefferson Blvd

Land Use:	Auto Repair
Building Area:	1,804± Sq.Ft.
Year Built:	1927
Land Area:	4,800± Sq.Ft.
Assessor's Parcel #:	5114-001-010

### 850 E Jefferson Blvd

Land Use:	Parking Lot
Land Area:	5,896± Sq.Ft.
Assessor's Parcel #:	5114-001-011

## Property Highlights

- Owner/user or development purchase opportunity
- One mile south of DTLA and the I-10 Freeway and one mile east of USC and the 110 Freeway
- Auto repair facility leased at \$6,500 per month (2-1/2 years remaining) — Rest of property vacant
- Fantastic exposure and visibility
- Gated parking for 30+ vehicles
- Located at the southeast corner of Griffith Avenue, 36th Street and Jefferson Blvd
- 135' frontage on Griffith Avenue  
138' frontage on 36th Street/Jefferson Blvd

**Asking Price: \$4,500,000 (\$221.72 per SF Land)**







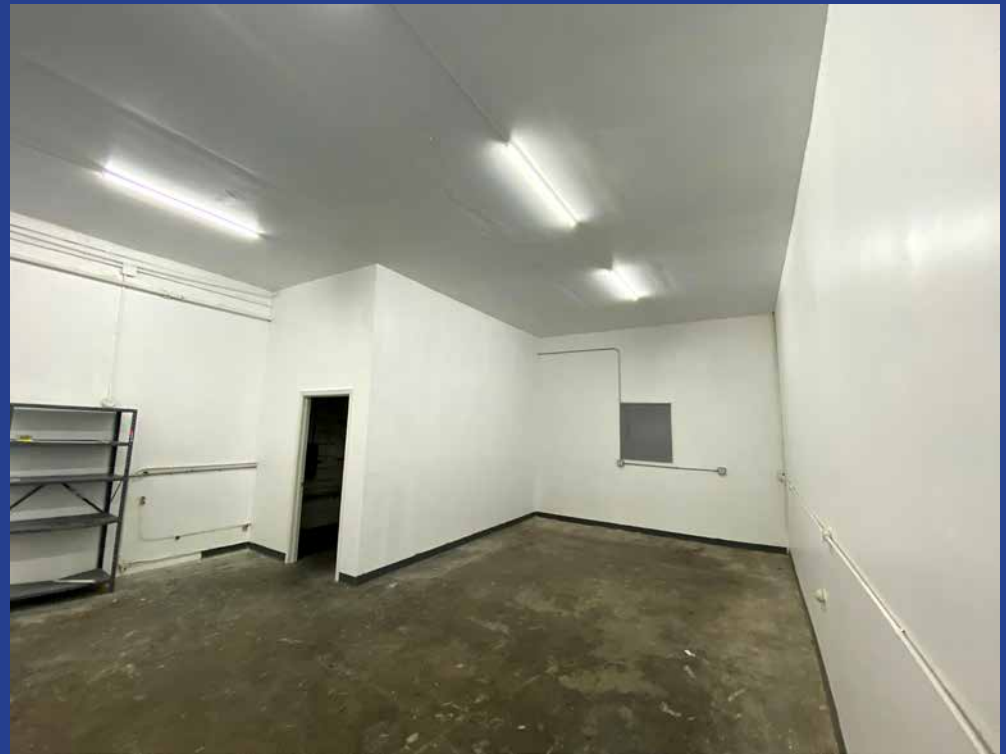

# Plat Map





# Area Map

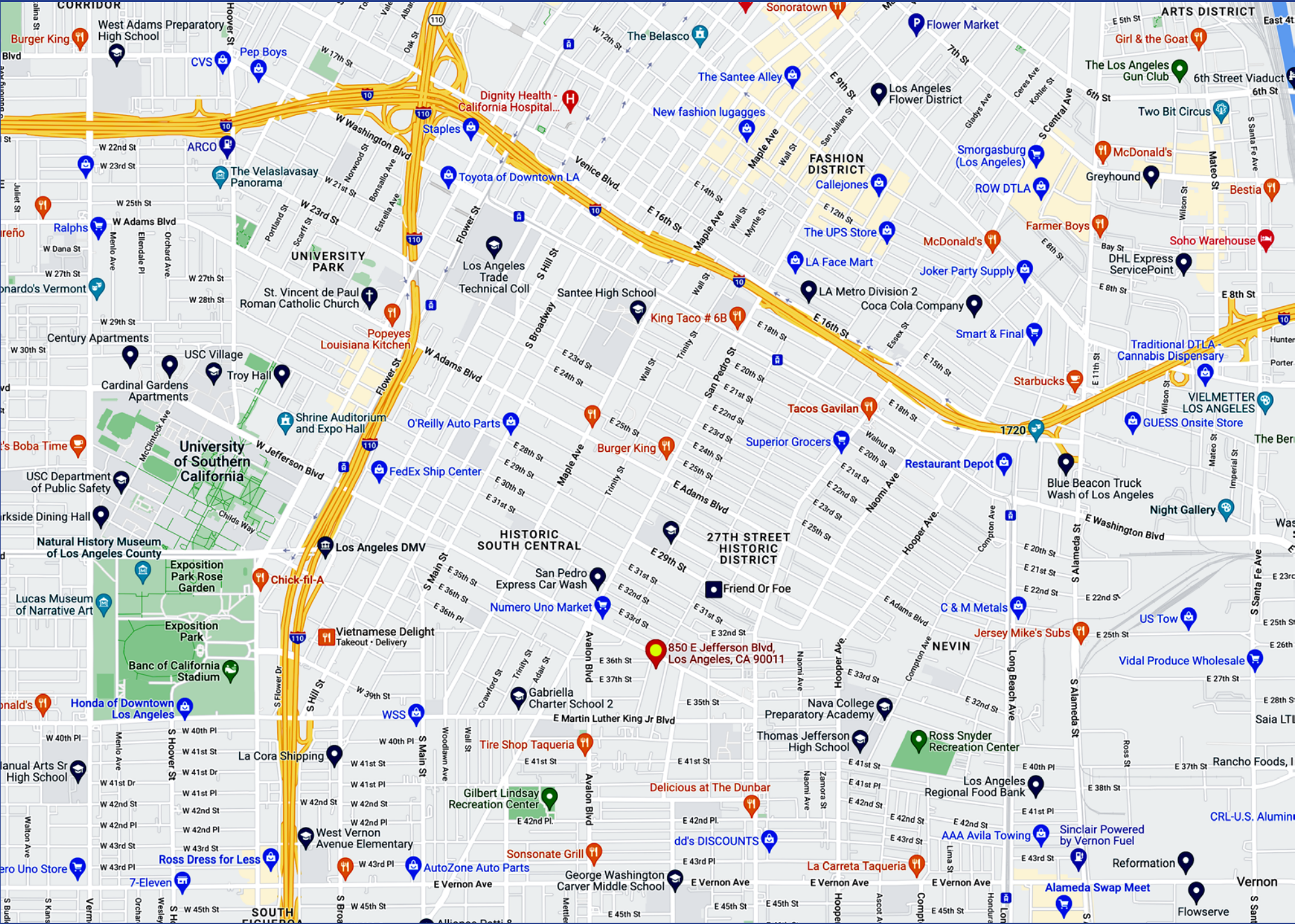

# Neighborhood Demographics

Household Income

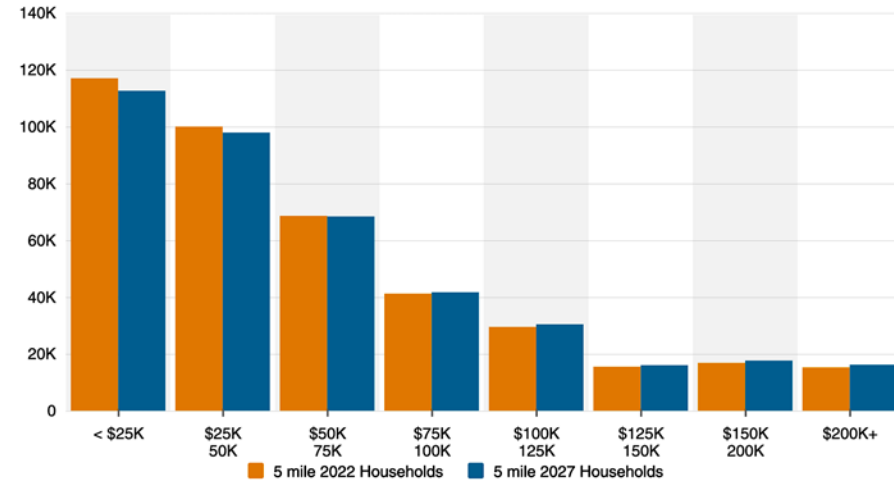

Household Income By Age

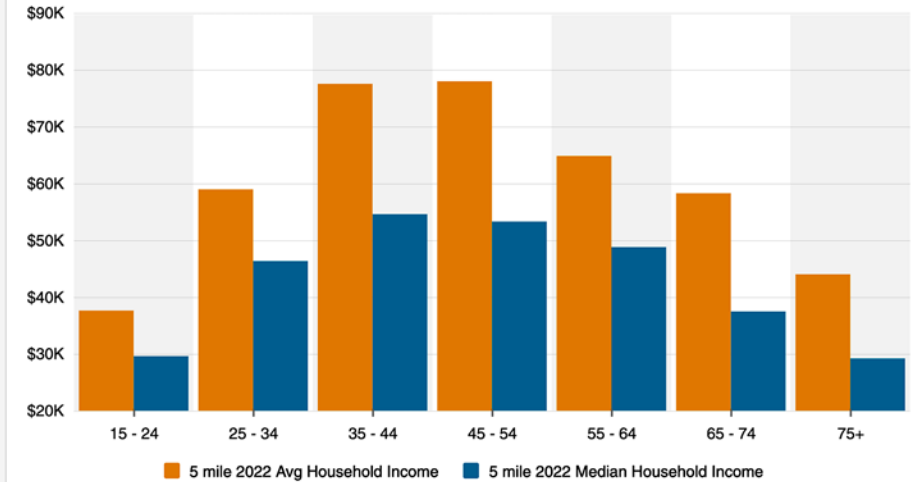

Housing Occupancy

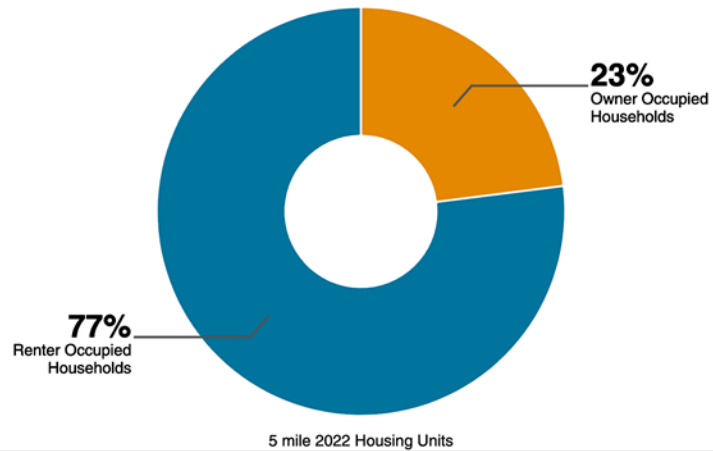

Home Values

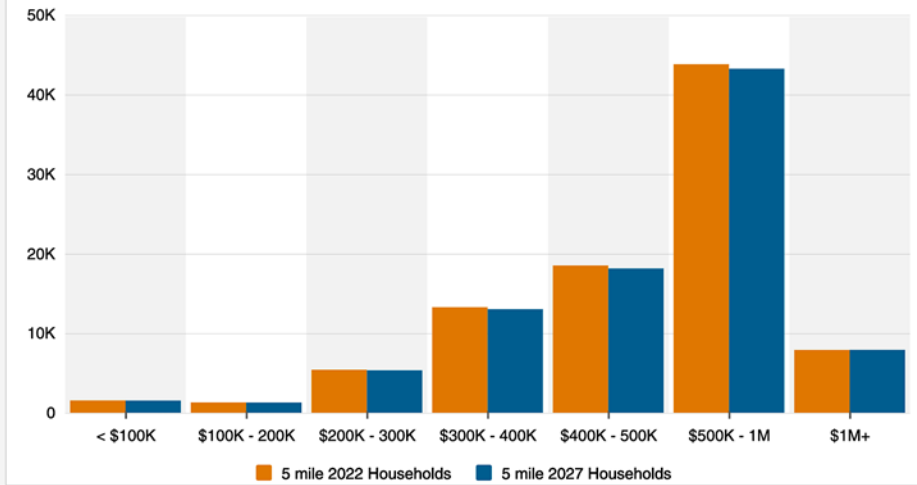



850 E Jefferson Blvd  
3604-3608 Griffith Ave  
Los Angeles, CA 90011

9,756± SF of Buildings  
20,296± SF± of Land

Owner/User or Developer  
Purchase Opportunity



*Exclusively listed by*



**Daniel Moussazadeh**

*Sales Associate*

213.747.7959 office

310.999.9437 mobile

daniel@majorproperties.com

Lic. 02058572

**MAJOR PROPERTIES**

1200 W Olympic Blvd  
Los Angeles, CA 90015

[majorproperties.com](http://majorproperties.com)

