

# AUTO REPAIR FACILITY FOR SALE

**MAJOR PROPERTIES**  
REAL ESTATE  
Commercial • Industrial • Residential  
Offering Memorandum

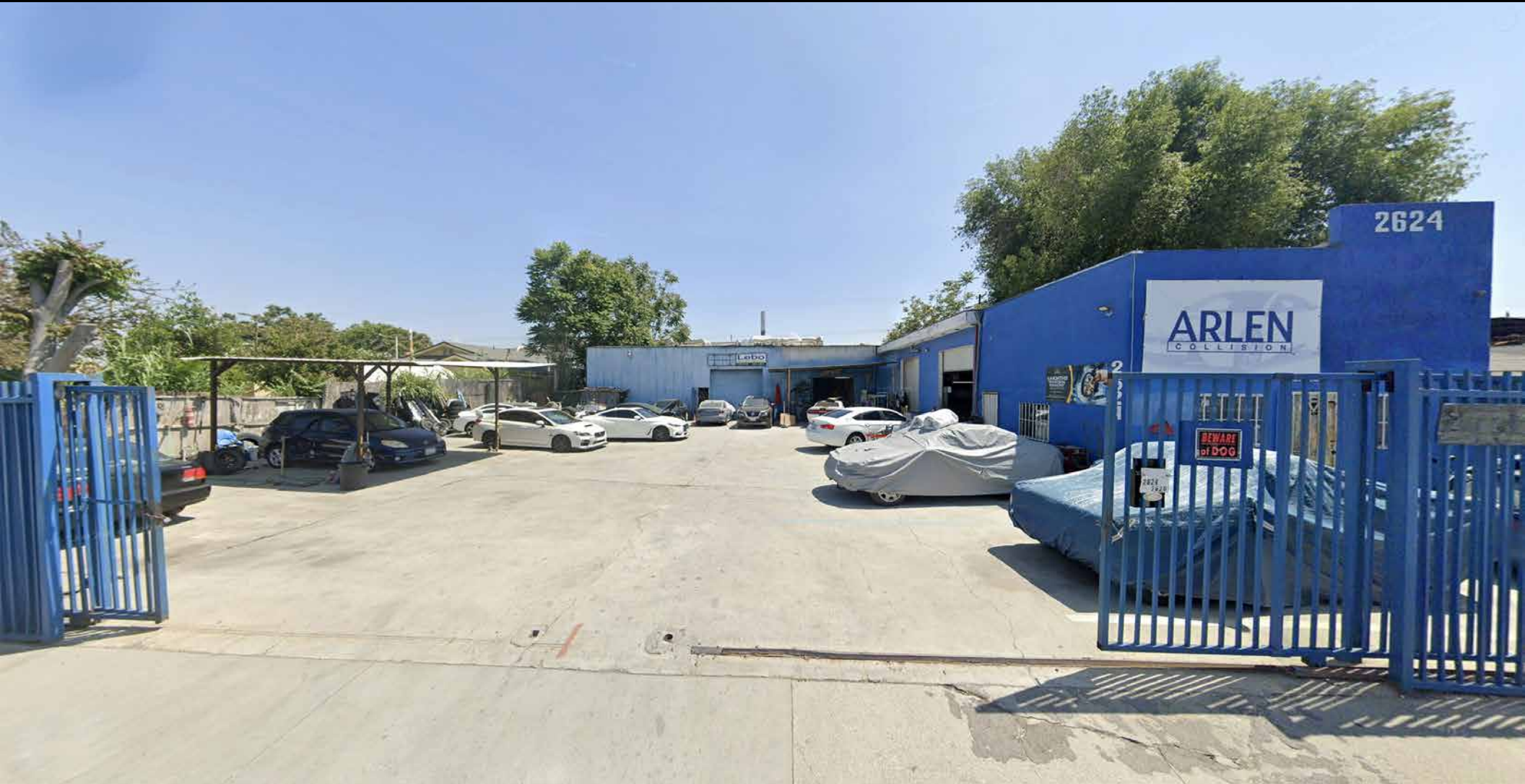

**4,400± SF BUILDING ON 13,250± SF OF LAND**  
**2626 E 125TH STREET, COMPTON, CA 90222**

**2626 E 125TH STREET  
COMPTON, CA 90222**

## Property Details

Building Area	4,400± SF
Stories	One
Year Built	1987
Land Area	13,250± SF
Parking	10± Vehicles
Zoning	LC M1
Frontage	100' on 125th Street
Assessor's Parcel Number	6150-032-038

## Property Highlights

- Existing auto repair facility with extra land
- Current gross rent is \$4,400 per month
- Two bays (2,350± SF each) now vacant and ready to rent
- Secure gated yard
- Located 3 blocks north of El Segundo Blvd, just west of Alameda Street
- One-half mile south of the Century (105) Freeway
- Easy access to 110, 710, and 91 freeways
- Adjacent to South Gate, West Rancho Dominguez, and Gardena
- *Please do not disturb the tenants; call listing agent to tour the property*

**Asking Price: \$1,100,000**

# Property Photo

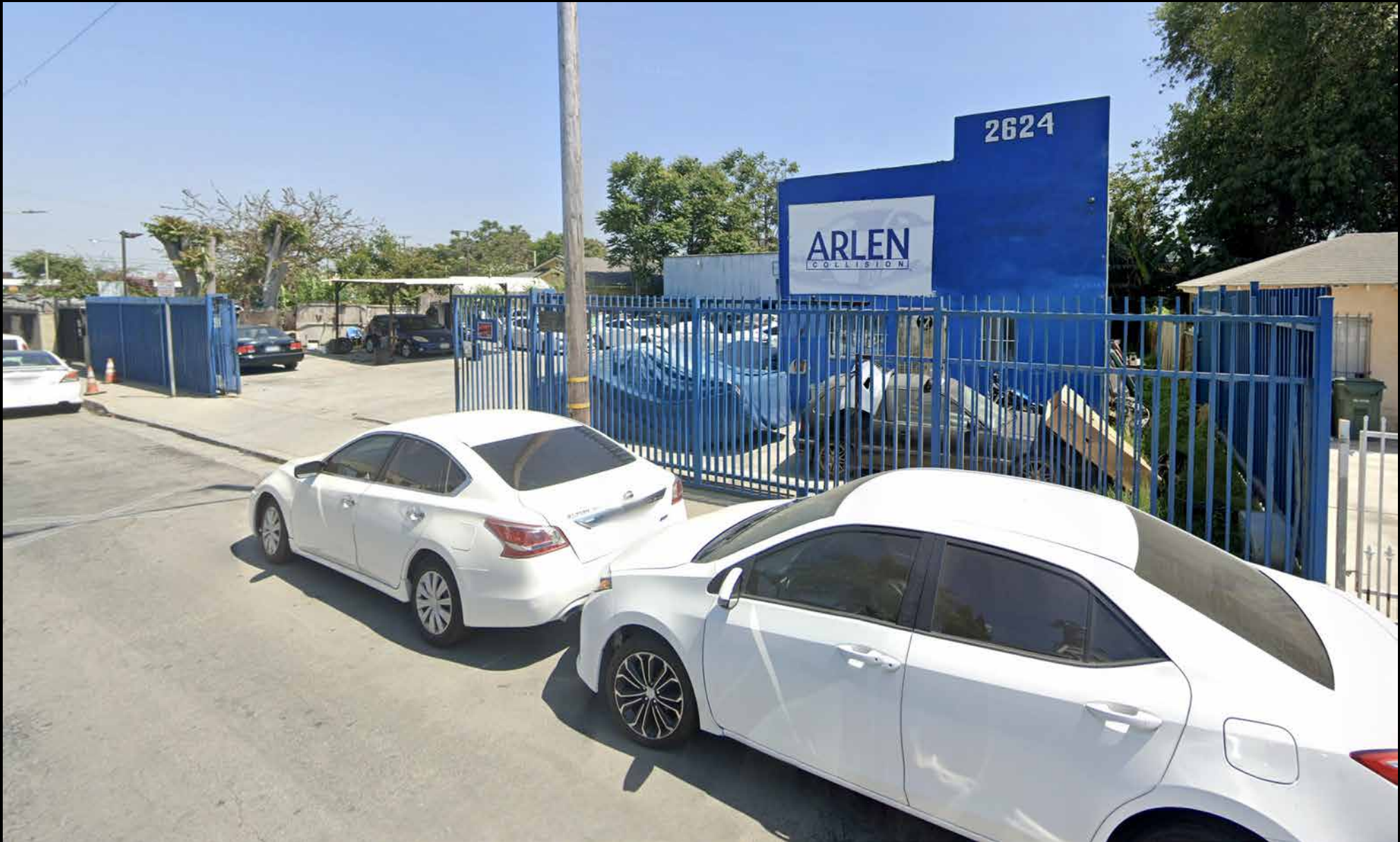

# Property Aerial

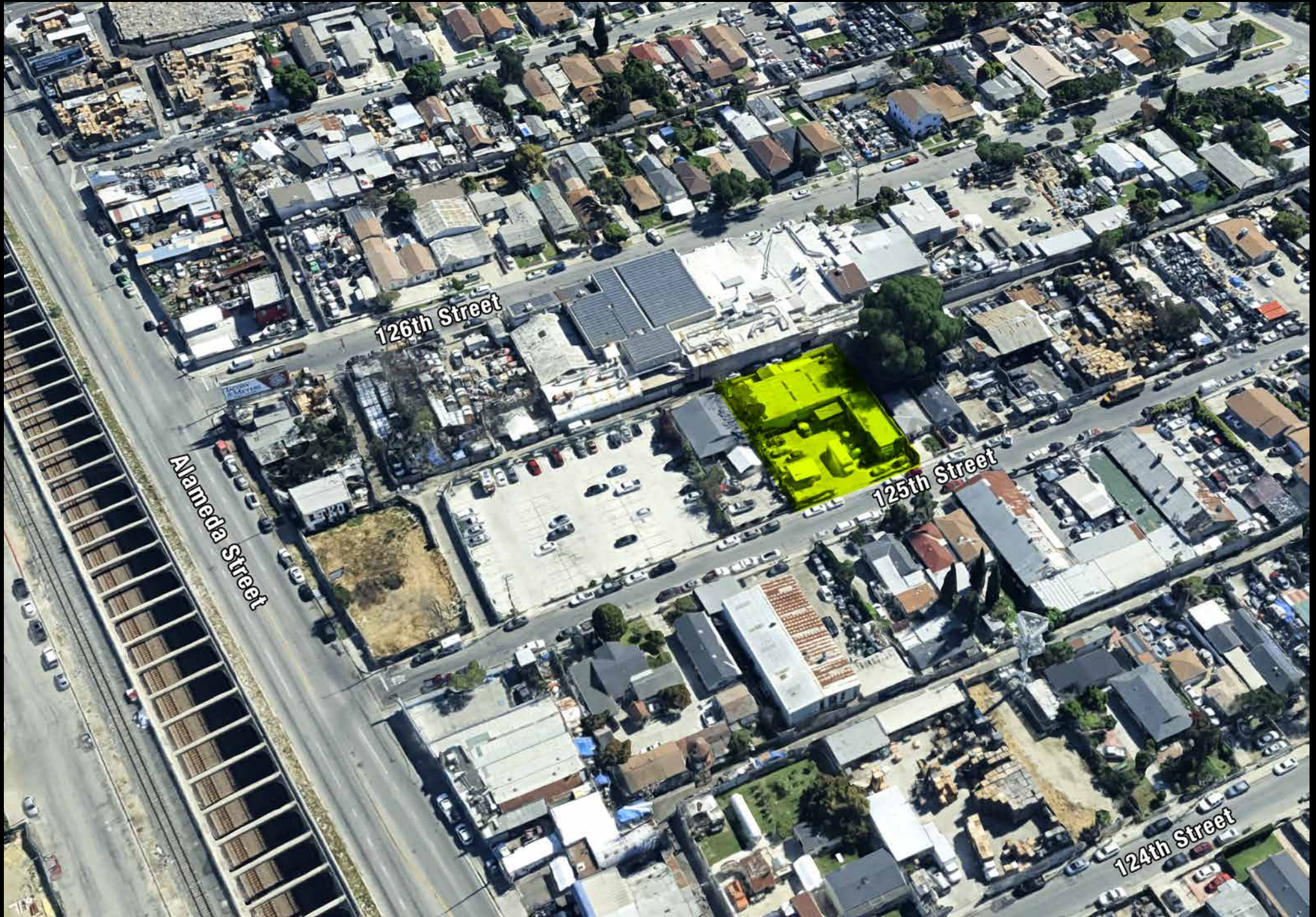

Alameda Street

126th Street

125th Street

124th Street

# Plat Map

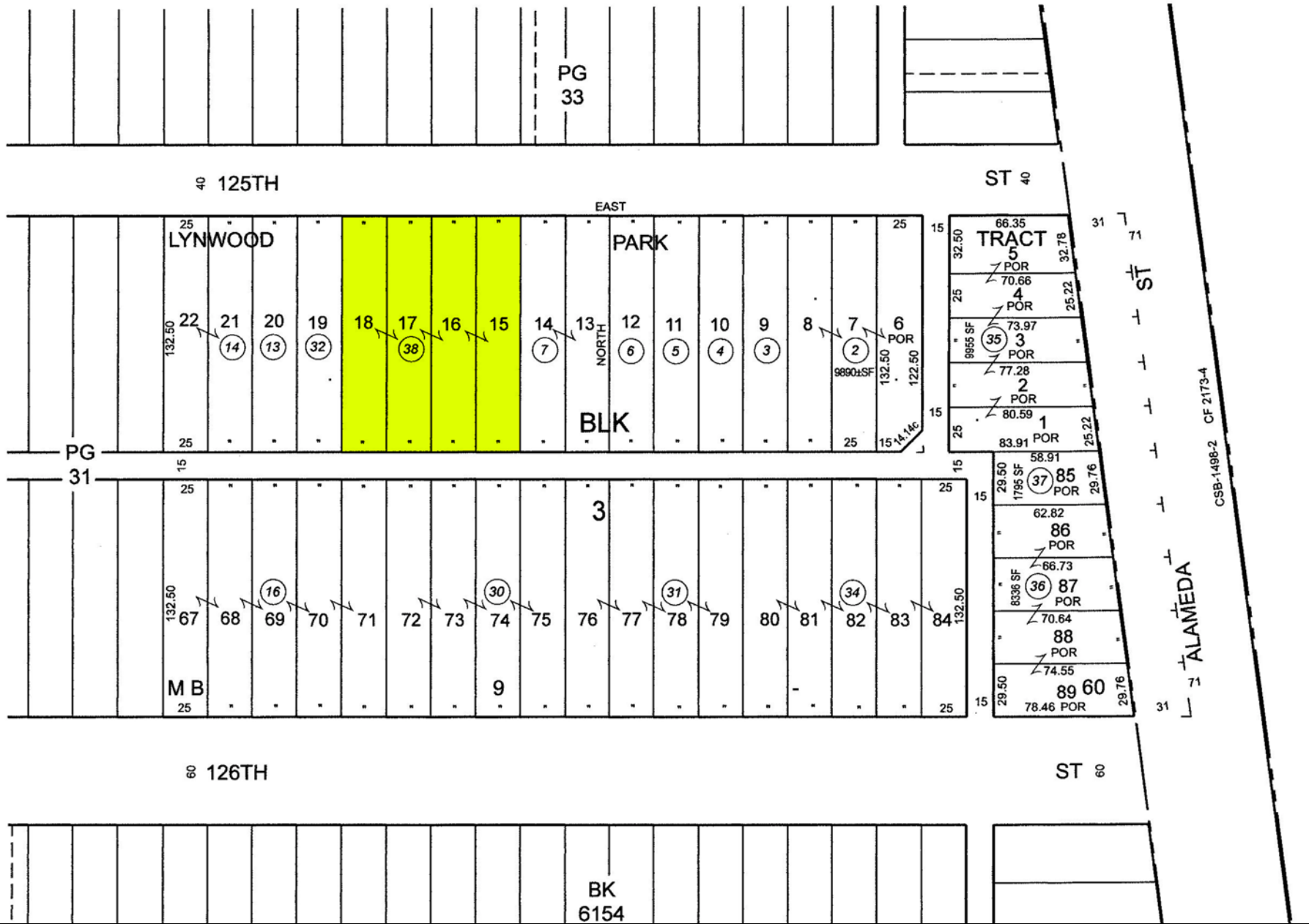

CSB-1498-2 CF 2173-4

# Area Map

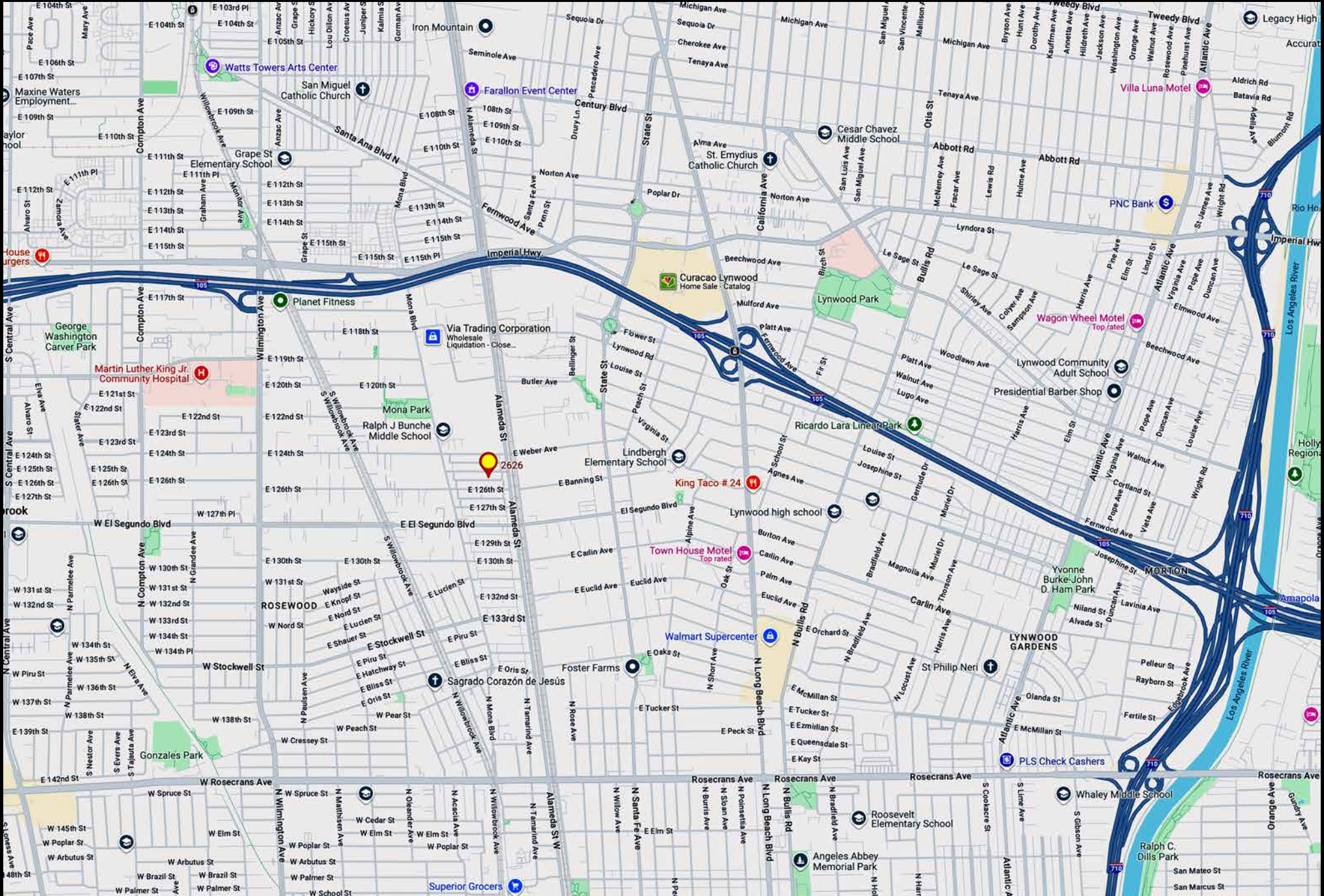

# Area Demographics

Household Income

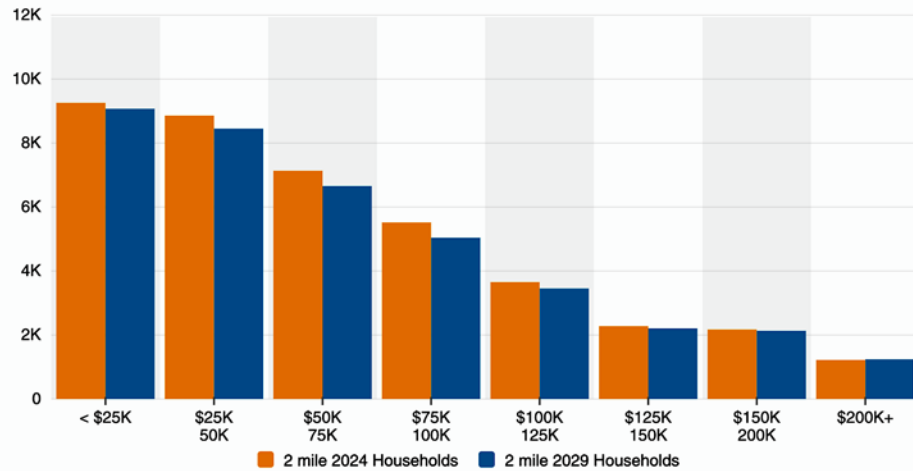

Household Income By Age

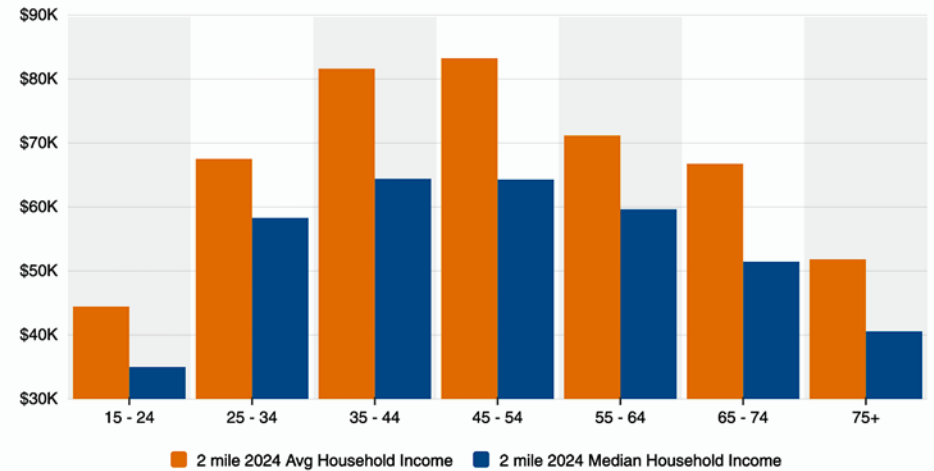

Housing Occupancy

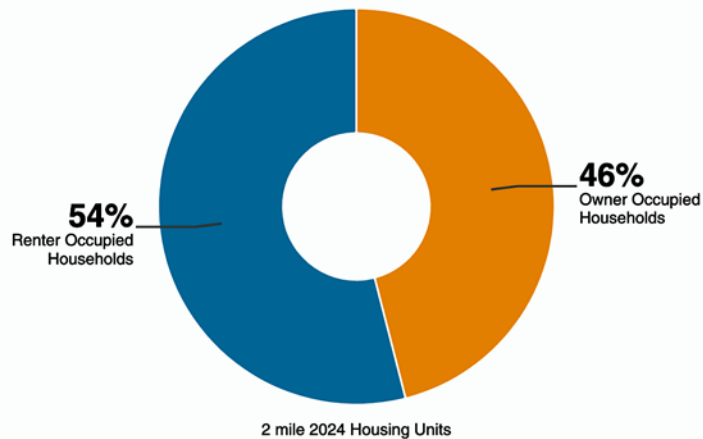

Home Values

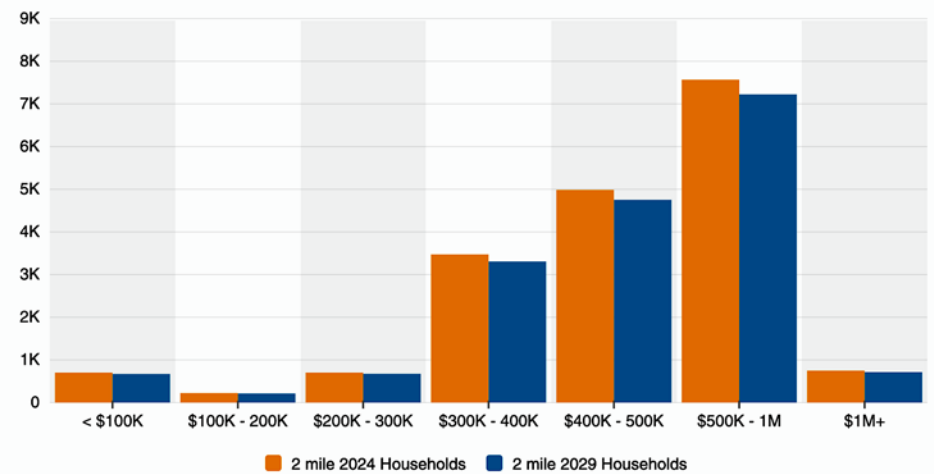

2626 E 125th Street  
Compton, CA 90222

4,400± SF Building  
13,250± SF of Land

Auto Repair Facility with Extra Land

*Exclusively offered by*



**Rene Mexia**

Senior Associate

213.747.4155 office

213.446.2286 mobile

rene@majorproperties.com

Lic. 01424387

**MAJOR PROPERTIES**

1200 W Olympic Blvd

Los Angeles, CA 90015

The information contained in this offering material is confidential and furnished solely for the purpose of a review by prospective Buyers of the subject property and is not to be used for any other purpose or made available to any other person without the express written consent of Major Properties.

This Brochure was prepared by Major Properties. It contains summary information pertaining to the Property and does not purport to be all-inclusive or to contain all of the information that a prospective Buyer may desire. All information is provided for general reference purposes only and is subject to change. The summaries do not purport to be complete or accurate descriptions of the full documents involved, nor do they constitute a legal analysis of such documents.

This information has been secured from sources we believe to be reliable. We make no representations or warranties, expressed or implied, as to the accuracy of the information. References to square footage or age are approximate. Recipient of this report must verify the information and bears all risk for any inaccuracies.

[majorproperties.com](http://majorproperties.com)

