

FOR SALE

939 N Vignes St

PRIME LOCATION IN AN OPPORTUNITY ZONE

PRIME LOCATION
OPPORTUNITY ZONE INVESTMENT
INDUSTRIAL, WAREHOUSE, MANUFACTURE
CREATIVE USES

JESSE MCKENZIE
Senior Vice President
714.883.6875
jesse@majorproperties.com
CalBRE License # 01939062

BRADLEY A LUSTER
President
213.276.2483
brad@majorproperties.com
CalBRE License # 00913803

MARK SILVERMAN
Senior Associate
213.924.7147
mark@majorproperties.com
CalBRE License # 01310992

MAJOR PROPERTIES
REAL ESTATE
Commercial • Industrial

939 N VIGNES ST | LOS ANGELES

TABLE OF CONTENTS

| | |
|----------------------------|-------|
| EXECUTIVE SUMMARY | 3 |
| PROPERTY SUMMARY | 4 |
| PROPERTY HIGHLIGHTS | 5 |
| AREA & MARKET OVERVIEW | 6 |
| DEMOGRAPHICS | 7 |
| AERIAL MAP, POI & PLAT MAP | 8-10 |
| PHOTOGRAPHY | 11-15 |
| CONTACT | 16 |

939 N VIGNES ST | LOS ANGELES

EXECUTIVE SUMMARY

Major Properties is pleased to present 939 N Vignes St, an 8,932 sq. ft. industrial warehouse ideally located just off E Cesar E Chavez Ave in downtown Los Angeles. This property offers excellent access to the US 101, I-5, and I-110 highways, providing seamless connectivity to the city's core and the San Gabriel and San Fernando Valleys.

Positioned within an Opportunity Zone, the property presents tax incentive potential for investors and flexibility for a range of industrial uses, from manufacturing to warehousing. With 12'6" clear heights, drive-in access, and zoned LAM3, this property is well-suited for owner-users and investors aiming to capitalize on Los Angeles' competitive industrial market.

This versatile warehouse offers an outstanding opportunity for owner-users and investors alike, providing a strategic, central location in one of the nation's most dynamic industrial markets.

*Buyer to verify any and all accuracy of information.





939 N VIGNES ST | LOS ANGELES, CA

PROPERTY SUMMARY

±10,578 SF
LAND AREA

SINGLE
Tenancy

±8,932 SF
BUILDING AREA

1
STORIES

5409-016-029

LAM3

APN

ZONING

1

10'6"

DRIVE-INS

CLEAR HEIGHT

YES

1958

OPPORTUNITY ZONE

YEAR BUILT

The information provided here is sourced from reliable parties but has not been independently verified, and no guarantee, warranty, or representation, whether express or implied, is made regarding its accuracy. Sale or lease terms and availability are subject to change or withdrawal without notice.

939 N VIGNES ST | LOS ANGELES

PROPERTY HIGHLIGHTS

±8,932 SF Industrial Warehouse in Los Angeles' CBD

Clean Environmental Phase 1 Report.
No Further Action required (Report Completed 5/7/2024)

Flexible Industrial Space with 12'6" Clear Height and Drive-In Access

Zoned LAM3 | Ideal for Manufacturing, Warehousing, or Creative Uses

Located within an Opportunity Zone with Significant Tax Incentive Potential

Close Proximity to Union Station and Major Freeways for Unparalleled Accessibility



AREA & MARKET OVERVIEW

Los Angeles, the cultural and commercial heart of Southern California, is the second-most populous city in the U.S. and a leading global hub for entertainment, art, and innovation. With nearly four million residents, L.A. is known for its idyllic weather, over 100 world-class museums, and thriving industries in tech, health, and aerospace.

939 N Vignes St, just north of Downtown Los Angeles, offers exceptional connectivity to Union Station, major freeways, and vibrant neighborhoods like Chinatown and the Arts District. Located in a rapidly revitalizing area with new developments and infrastructure, this property benefits from low vacancy rates and rising demand for industrial and mixed-use spaces. Its central location and flexibility make it a valuable investment in a competitive, dynamic market.

Los Angeles' commercial real estate market is thriving, with strong demand for centrally located industrial and mixed-use properties. 939 N Vignes St is ideally positioned to attract tenants in logistics, creative industries, and distribution, offering lasting appeal and value growth in a dynamic urban environment.



DEMOGRAPHICS

A PLACE TO WORK

350,000+ JOBS

\$86,200
Average Household Income



59%
30 - 54 Years Old

55% Postsecondary Education



21%
Job Growth in
"Knowledge Industries"



93%
Expect to
Return to
Office

A PLACE TO VISIT, SHOP, & DINE

15 million VISITORS
in 2021



\$5 billion in Sales in 2019

743 Retail Businesses
per Square Mile



157
Food/Beverage
Businesses
per Square Mile

93
Walkscore



A PLACE TO LIVE

80,000+ RESIDENTS

\$86,300
Average Household Income



84% Residential
Inventory Growth
2000 - 2019



32% Less
Income Spent
on Housing +
Transportation
than LA Average

53%
25 - 49 Years Old

60%
Postsecondary
Education

37% Population
Growth 2010 - 2019

94%
Residential Occupancy

41%
Walk, Bike,
or Take Transit to Work



79% love DTLA



65% expect to live in DTLA for at least 3 more years

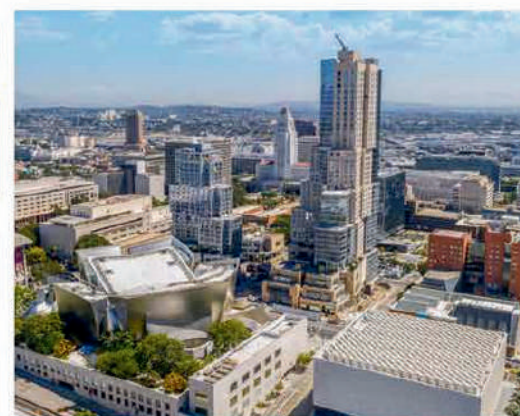

AERIAL MAP



GLORIA MOLINA
GRAND PARK

Los Angeles State
Historic Park

DTLA



El Pueblo de Los Angeles

CHINATOWN



939

N Vignes St

LITTLE TOKYO

LOS ANGELES ST

N MAIN ST

ARCADIA ST

E CESAR E CHAVEZ AVE

N ALAMEDA ST



PLAT MAP

| | | | | | | | | |
|------|-------------|------------------|----------|-----------------------------------|--|---------------------|-----------|---|
| 5409 | 16 SHEET | P. A. 5409-10 | TRA 4 | REVISED 761229337 760301838 | 91041602004004-27 940210 2015070173009301-27 | 2021021628002001-27 | SEARCH NO | OFFICE OF THE ASSESSOR COUNTY OF LOS ANGELES COPYRIGHT © 2002 |
|------|-------------|------------------|----------|-----------------------------------|--|---------------------|-----------|---|

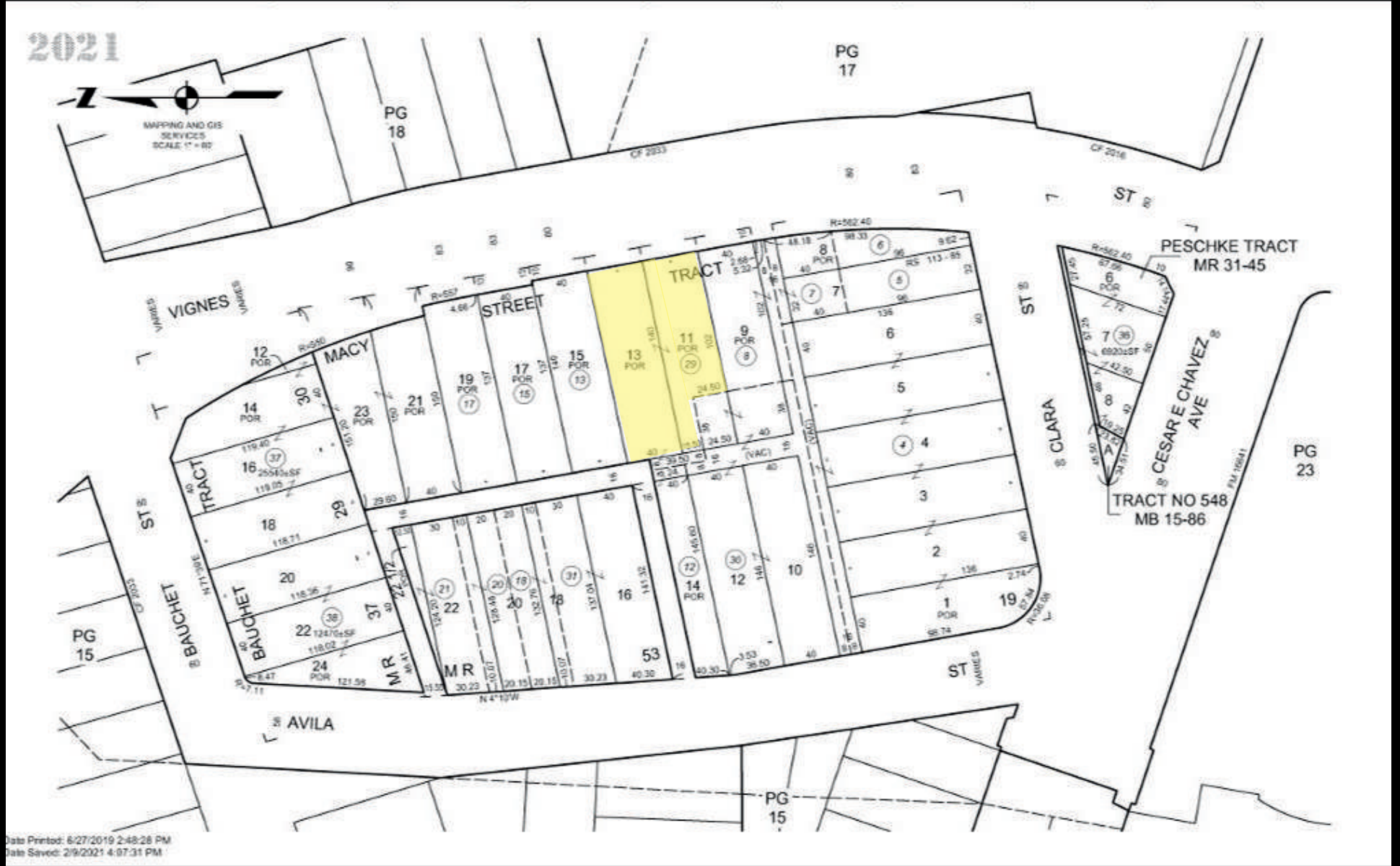









榮 威 菜
ING S G CO.
943 BEAN SPROUTS



FOR MORE INFORMATION REGARDING
THIS OPPORTUNITY, PLEASE CONTACT:



JESSE MCKENZIE

Senior Vice President
714.883.6875

jesse@majorproperties.com
CalBRE License # 01939062



BRADLEY A LUSTER

President
213.276.2483

brad@majorproperties.com
CalBRE License # 00913803



MARK SILVERMAN

Senior Associate
213.924.7147

mark@majorproperties.com
CalBRE License # 01310992

The information contained in this offering material is confidential and furnished solely for the purpose of a review by prospective Buyers of the subject property and is not to be used for any other purpose or made available to any other person without the express written consent of Major Properties.

This Brochure was prepared by Major Properties. It contains summary information pertaining to the Property and does not purport to be all-inclusive or to contain all of the information that a prospective Buyer may desire. All information is provided for general reference purposes only and is subject to change. The summaries do not purport to be complete or accurate descriptions of the full documents involved, nor do they constitute a legal analysis of such documents.

This information has been secured from sources we believe to be reliable. We make no representations or warranties, expressed or implied, as to the accuracy of the information. References to square footage or age are approximate. Recipient of this report must verify the information and bears all risk for any inaccuracies.

MajorProperties.com

MAJOR PROPERTIES

1200 W Olympic Blvd
Los Angeles, CA 90015

